

NEWEL

EST 1939

306 EAST 61ST STREET, 3RD FL

NEW YORK, NY 10065

(212)758-1970

sales@newel.com | NEWEL.COM

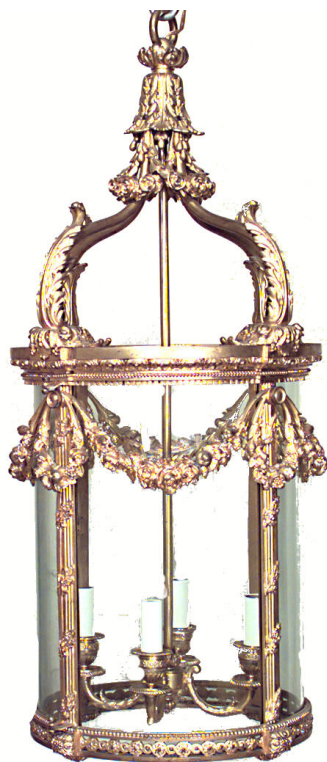

INVENTORY #

036923A

SALE PRICE

\$32,500.00

French Louis XVI Style Bronze Dore Hanging Lantern Pendant Lamp

French Louis XVI-style (19th Century) bronze dore 4 arm hanging lantern / pendant lamp with festoon design and 4 glass panels

DIMENSIONS H:31"

CONDITION Good; Wear consistent with age and use

LOCATION 61st Street



SKU : #036923A